Laurel 2010

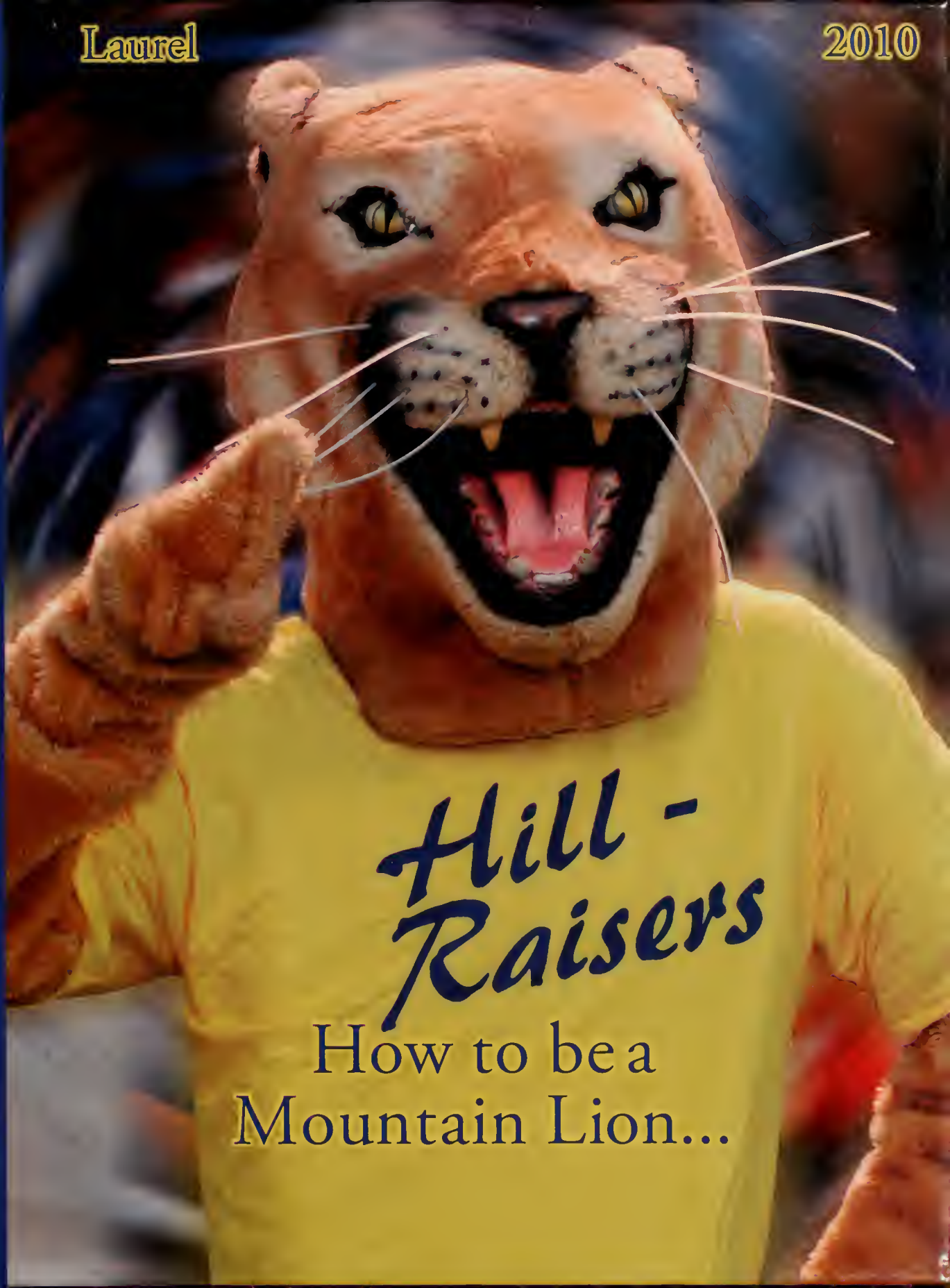

Hill-Raisers

How to be a Mountain Lion...

WARNING: You are entering dangerous territory Mtn Lions are present!

Did you know...

Mountain Lions can be a dangerous predator

They often appear without warning

Mountain lions attack by ambushing their prey

Weigh up to 160 pounds

Powerful, graceful and supremely adaptable

They have powerful legs suited for rapid acceleration and pouncing and teeth designed for seizing, slashing and tearing

Cosmo The Moutain Lion

The Scholars have to work together to be safe on the high ropes course. This teaches teamwork and controlling one's fears.

Two at a time, the scholars go across the ropes.

Stand up and make a difference

BONNER VOLUNTEERS

Bonner Scholars Volunteer

Left: Travis Proffitt helps students from all different scholar groups. Below: Some scholars take time to pose with a professor, Rob Whitbourn.

Above: Students nail paneling on the side of a house. Below: Asya Gantt works hard inside.

Above: Students get ready for the high ropes course. Below: Flying High!

Never doubt that a small group of thoughtful, committed citizens can change the world; indeed, it's the only thing that ever has.

-Margaret Mead

MHC Students.....

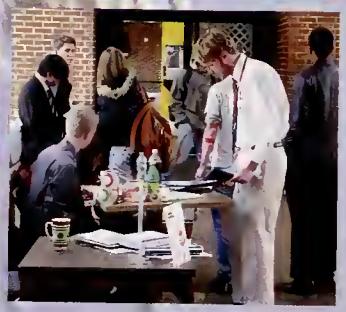

...giving back!

Athletes

Athletes are some a large percentage of students at MHC. They work hard and play harder.

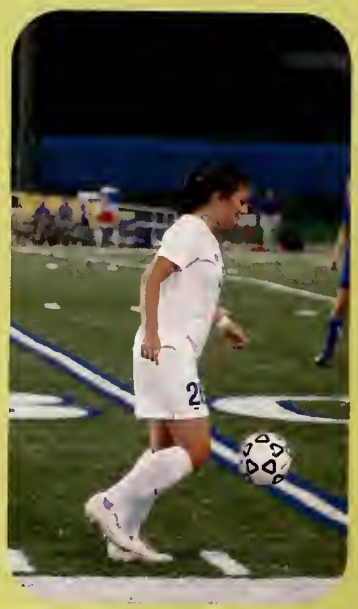

"It is better to be a lion for a day, than a sheep all your life." --Elizabeth Kenny

Artists

There are all kinds of different artists on MHC campus. Musicians, singers, potters, painters, and many more. Each one has new and unique ideas to bring to the world.

Scholars

Scholars are a key part of the Mars Hill community. They work locally and globally helping others.

You have to work together to get anywhere in this world.

Learn from yesterday, live for today, hope for tomorrow. The important thing is to not stop questioning. --Albert Einstein

Students

Students at MHC learn a large variety of things; from Liberal Arts in Action (LAA) to the requirements for their majors. The students enjoy a wide range of activities on campus from athletes to scholar volunteer hours to music and theater. Most students take advantage of the great outdoors as well with the outdoor center trips to the mountains and the great experiences in the Blue Ridge Mountains!

Gateway

The Gateway Staff welcomes new students to Mars Hill College at the beginning of each semester. The Gateway Staff took the spring new arrivals bowling.

Campus Activities Board

The CAB staff plans and puts on events and activities for the student body. Ice skating, Winter formal, waffle eating contests, and outdoor movies are just a few of the activities students have enjoyed this year.

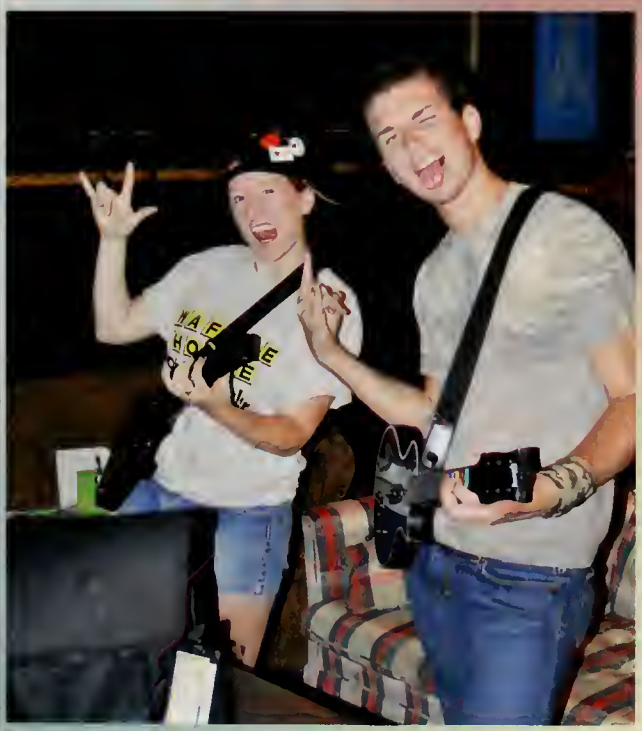

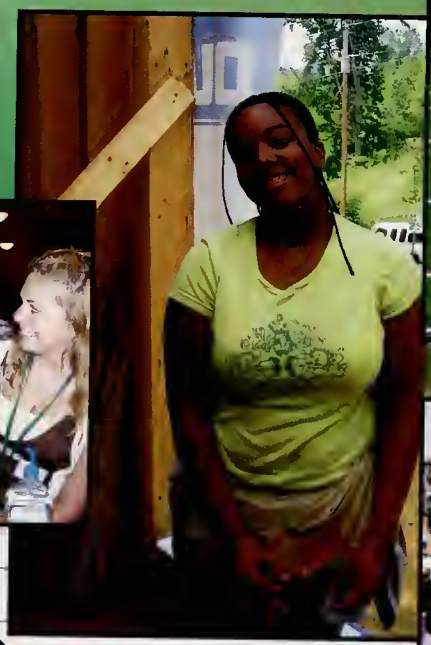

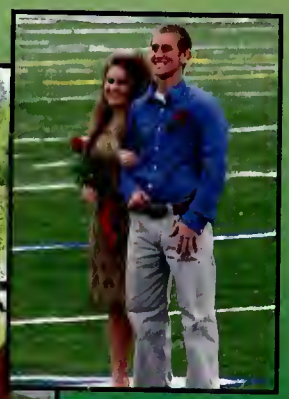

CLASS OF

13

FRESHMEN

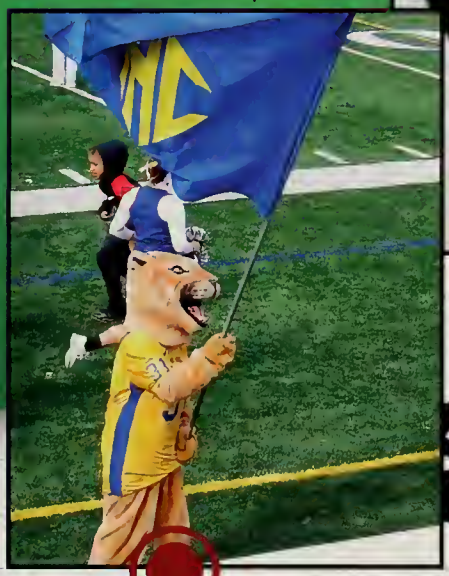

STUDENT LIFE

Tyler Martin
Sarah McCoy
Alison McLean
Hilary Modlin

Kourtney Morgan
Chelsea Parker
Corrine Roberts
Kelsey Sawyer

Victor Sloan
Brittney Vander Laan

Class of 2013

Class of 2011

Whitney Bell

Joshua Brantley

Rachel Conner

Meaga Green

Alex Hagerty

Brittany Hatfield

Amanda Hoffman

Mary Jones

Haley Kelly

Stephanie Lange

Megan Transport

James Whitt

Class of 2012

Ashley Alfis

Megan Anderson

Amy Brock

Jennifer Bruce

The Pride of the Pack: The Seniors

Class of 2010

Nena Bryant

Natasha Cannon

Kacie Cardwell

Kene Carr

Nick Cartwright showing his Lion spirit.

Josh and Joe Sims share a victory picture with sophomore Robbie Raber.

Cosmo helping the students get hyped for the football game.

Seniors

Nicholas Cartwright

Ryan Cauble

Mary Kate Christian

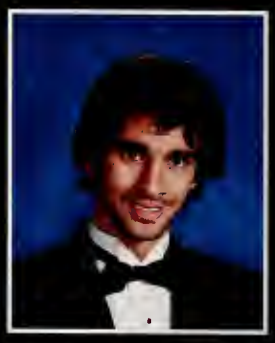

Benjamin Crenshaw

Rene Carr attends Blueprint on Wednesday Nights!

Victoria Franz and Ashley Reiss are Sisters in the Delta Phi Sorority.

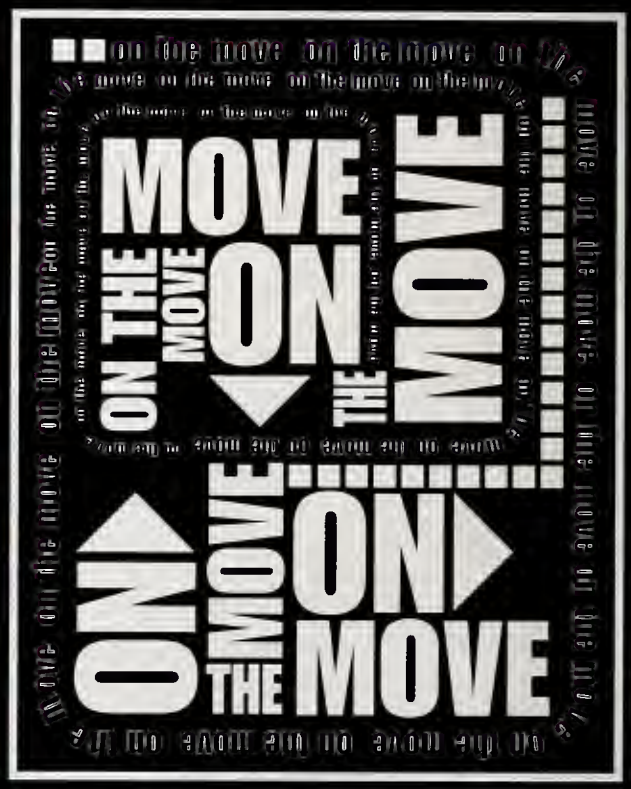

Look, listen and learn

2010

Karyn Devinny

Rachel Dudley

Caterine Fares

Tiffany Farthing

Student Body President, Grace Kim, shows off her awesomeness at Blueprint one night.

Senior football players on Senior Night at the Lion's Growl.

Todd Allen at the Chili Cookoff on the Lion's Den Patio.

Seniors

Katy Greene

Christopher Hayes

Nadine Hayes

Andrew Hewett

Rene Carr shows her school spirit by being part of the color guard.

Lucy Adkins and Alicia Blaha

Kel Cox struts his stuff during homecoming as the King of the Court.

2010

Brandon Johnson

Grace Kim

Koneesha Mackey

Ashley McCarthy

Make Your Mark on the World!

Koeche Smith and Zach Searcy get into a friendly Ping-Pong Tournament in the Loft.

Ali Andrzejewski smiles pretty for the picture while on the way to the Challenger Retreat.

Seniors

Crystalyn Morgan

Jamie Morgan

Angel Ortiz

Diana Palumbo

Kacie Cardwell smiles while driving to Challenger Training.

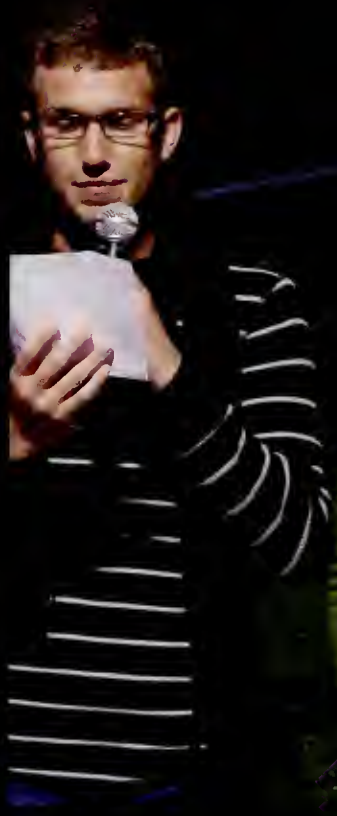

Kasey Boston and Paul Annas are the announcers at the Lion's Growl.

2010

Jarrad Pickering

David Robb

Rachel Roberts

Shariese Sutherland

Angel Ortiz and Ben Crenshaw hang out at Olive Garden with friends.

Keadran Pinckney says hi to the camera after a football game.

Crystalyn Morgan smiles nice for the picture while on the way to Challenger Training.

Amy Thrift

Anna Thrift

Kenneth Wells

Tasha Whitt

Brandon Johnson tries to make his putt during his golf tournament.

Danny Sanders during a basketball game.

Richard Clarke shows off his stuff as Resident Director of Dixon Palmer Apartments.

Students enjoy time with others during Blueprint on Wednesday nights.

Lion's Growl

Students gather on the Lion's Den Patio during the Chili Cookoff.

Bonnor Scholars enjoy team building activites on their retreat before school started. They are accompanied by some upperclassmen scholars who show the freshmen about college.

Angel Ortiz hangs out with some friends at the bowling alley in Asheville.

Time will tell

{ ReSLifE }

The Residence Life Office works continuously to provide living areas that are pleasant, enjoyable, comfortable and safe. Therefore, we have developed a program designed to create a sense of community and to meet the educational, social, recreational, cultural and developmental needs of residents. To achieve our goals, our student staff relies on designing events and activities in the residence halls that reach students on all levels of development. Students are encouraged to take an active role in their residence hall. Opportunities for involvement are readily available through participation in staff programs, service opportunities, student government representation and leadership development by becoming a Resident Assistant or Resident Director. Students who become active in their halls will develop a sense of ownership, responsibility and loyalty to their building. When that happens, the halls WILL become the students' 'home"while at Mars Hill College.

Left: Huffman Hall staff, Derek Prevette, Jon Lanier, Resident Director Clint Lawing, Josh Miller and Michael Neal. Not pictured, Ben Little

Above: Richard Clarke, Resident Director of Myers Residence Hall.

Above left: Resident Director of Stroup Hall, Ashley McCarthy, poses with Resident Assistants, Rachael Randall, Evie Tafunai, Brittany Marcum, and Nadine Hayes.
Above right: Resident Director, Richard Clarke, stands outside Myers Hall with Resident Assistants, Yonatan Arnold, Josh Sides and Mitch Williams.

getting to know the girls in the hall and creating a community

Living Life

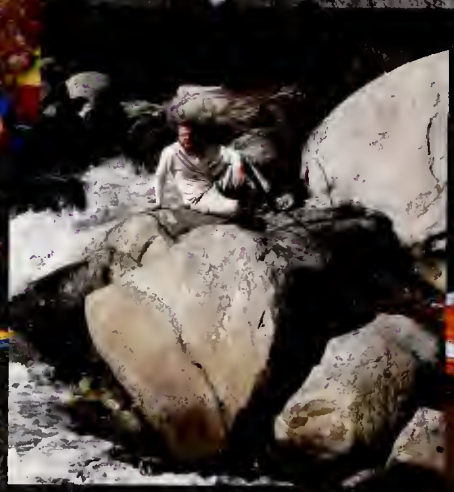

Outdoors!

Winter Formal

Ice Skating

Challengers

Okay, okay I'm going to the party and I'm bringing YOU!

Kit Powell

"I think the best part of being a Challenger is simply in the name; what could be more meaningful than to challenge a new friend and see them rise above it?"

Luis Cruz

"I like being a challenger because I like meeting new people and making a difference at school."

Kacie Cardwell

My favorite part of being a Challenger is when get to help lead a really honest and provoking class discussion, where students who completely disagree with each other engage with each other rationally, because that's when eal education occurs, for my class and for me."

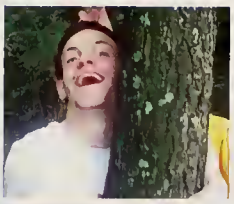

James Whitt

"I like being a challenger because I get to meet and help a new group of college students."

Britney Downs

"I like being a challenger because I have the ability to watch high school graduates become successful college students"

) Diane Hutt and Marc Mullinax were the leaders on the retreat.
) The group working on the "My World" projects.
) James Whitt, Caity Murnahan, and Brittany Downs enjoy the ride to ilory Ridge.
) Brittany Downs, Luis Cruz, Caity Murnahan, and Noelle Clark look at e next challenge with anticipation.
) Waiting to play "Whee" from the summer reading book The Translato

) Tasha Whitt, Luis Cruz, Brittany Downs, and Ali Andrzejewski using amwork to draw Cosmo, the mountain lion.
) Tiffany Farthing, Tasha Whitt, and Brad Hughes practice their grilling kills while making dinner for the group.

What is the best part of being a Challenger?

1 Helping freshmen adjust to life at Mars Hill College. I use my experiences to guide them to show what has helped me here. -Lucy Adkins

2 I have the opportunity to be a part of the lives of freshmen and help them through their first semester of college. -Tasha Whitt

3 Being able to connect with my awesome freshies! -Paige Bedard

4 Knowing you are making a difference in student's lives. Being a freshmen can often be challenging - hence the name of the course. We are there to make these student's experiences here at Mars Hill easier, more enjoyable, and rewarding. What could be better? -Ali Andrejeski

5 Knowing that I have the opportunity to impact the lives of a group of students in a way that I would have never gotten to otherwise. -Tiffany Farthing

6 Helping the freshmen acclimate to the MHC community that leave a lasting impression on their first semester. -Brad Hughes

7 The challenges that are overcome, not only by my students but by myself as well. -Crystalyn Morgan

8 Being able to work with incoming students and help them transition from highschool to college. -Caity Murnahan

9 I have enjoyed taking on more responsibility outside my comfort zone. I enjoy listening to the freshmen and sharing my experience with them to hopefully be an encouragement. -Sarah Paquette

10 Seeing the progress and light change in your students over the semester. -Jay White

11 The satifaction I get from helping other students, as well as the interaction with new people. -Abby Martin

12 Working with awesome people like fellow challengers. -Sarah Lomax

HOMECOMING PARADE

ROTC cadets carry the flags in the parade.

Boy Scouts hand out candy.

Sigma Alpha Chi hand out candy from their float.

MHC Cheerleaders show their school spirit in the parade.

Student Class President Grace Kim

Jeffery Silverman in Delta Kappa Theta.

Delta Iota Zeta girls

Delta Iota Zeta girls

Sigma Alpha Chi girls

James Whitt

Breanna Mason

MMC drumline

MMC color guard

Theta Chi

MHC LION SPIRIT

2009 Mars Hill College Lion's Growl

MHC Cheerleaders

Pie Dr. Mullinax

Delta Kappa Theta

MHC Dance Team

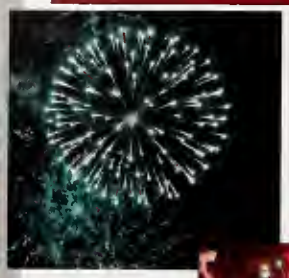

Fireworks were a great hit at the end of the Lion's Growl.

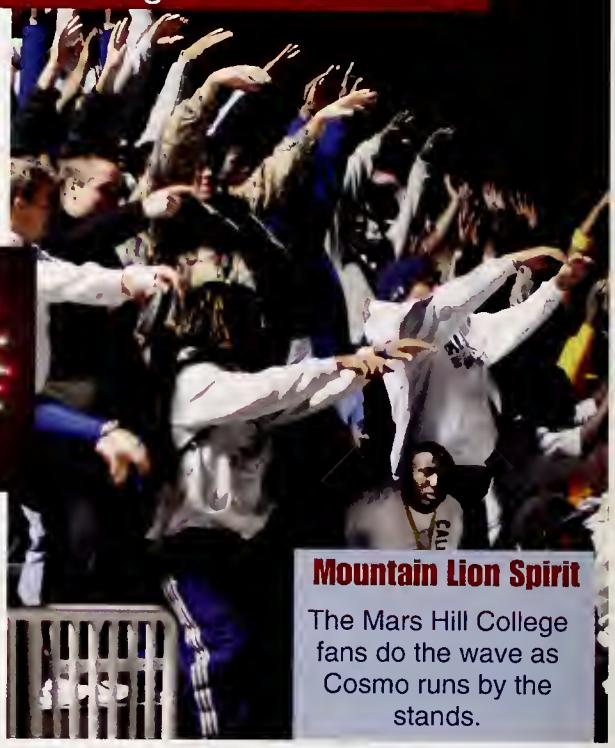

Mountain Lion Spirit

The Mars Hill College fans do the wave as Cosmo runs by the stands.

The Lion's Growl was a great pep rally before the big homecoming game. The Mars Hill College students came out to support the groups who performed skits for their fellow students. Among those groups were Delta Kappa Theta, BMC, BSA, Dance Team, the MHC Cheerleaders, and many more. It was a great time to have fun with fellow students.

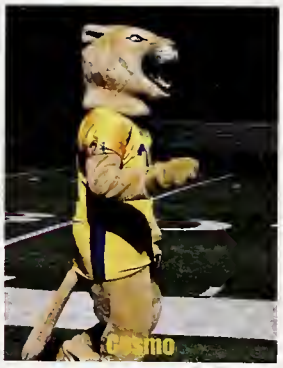

Cosmo

Leadership SPOTLIGHT

Paul Annas **Kasey Boston**

1. Cosmo holds the microphone for the choir as they sing the national anthem
2. Bailey Mountain Cloggers rock out.
3. The Mars Hill College Cheerleaders give a great performance.
4. The Senior football players are escorted out onto the field by some of the MHC cheerleaders.
5. The Black Student Association perform a great skit about the "red carpet" interviews at the MTV Music Awards.

ailey Mountain Cloggers

he Bailey Mountain Cloggers rock out the ion's Growl.

MARS HILL MOUNTAIN LIONS

I will forever bleed Blue and Gold.

Joe Sims 09-10

2009 Homecoming King Kel Cox and Homecoming Queen Lucy Adkins

HOMECOMING COURT '09

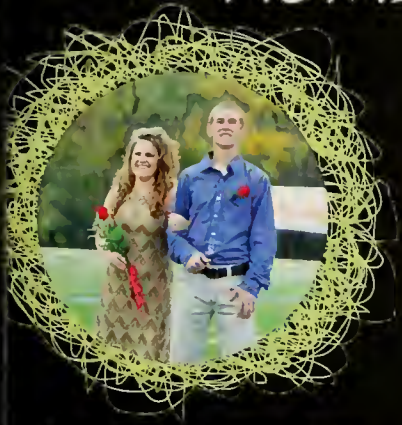

Freshmen Class Representatives:
Heather Lynn Huckabee and Cody Langley

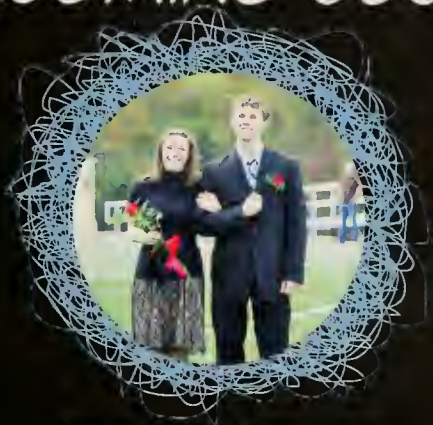

Sophomore Class Representatives:
Brittany Hazeldine and Ben Little

Junior Class Representatives:
Sarah Paquette and Julian Mack

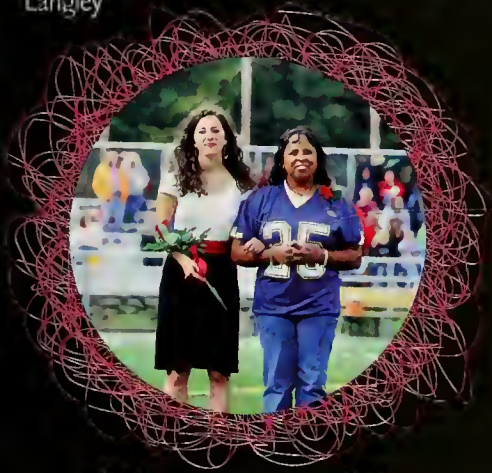

Senior Class Representatives:
Lucy Adkins and Chappell Rose

Senior Class Representatives:
Stacey Heavner and Josh Sims

Senior Class Representatives:
Kasey Boston and Soren Pfadt

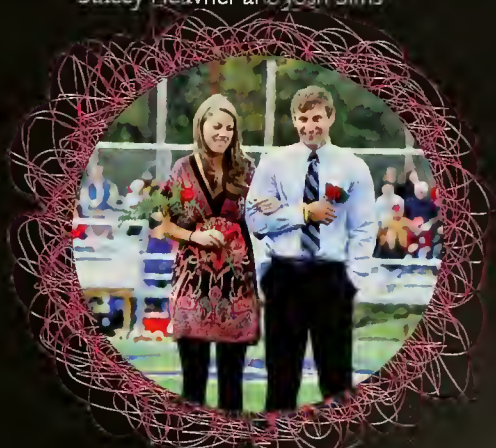

Senior Class Representatives:
Alicia Blaha and Kel Cox

DETERMINATION (right) Mars Hill Mountain Lions take the field, determined to tackle the Lenoir-Rhyne Bears!

STRENGTH (below) Luis Cruz (#9) prepares to make a pass.

Lions: 24
Bears: 7

Clint Lawing (#62), and Zach Searcy (#72)

Josh Johnson (#16)

Jaime Morgan

Michael Pinkerton (#28)

1. MHC Marching [illegible] keeps the energy [illegible] a quick [illegible] during [illegible]

[illegible] Marching [illegible]

[illegible]

1.

2.

3.

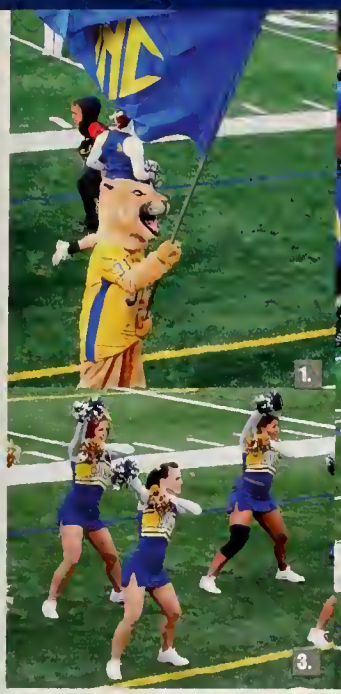

Loserna gets the crowd ready for the Marin Hill Mountain Lions to take the field

The Mountain Lions take down the Bears!

MHC cheerleader Caitlin Daly, Jessica Harris and Natasha Samon get the crowd fired up!

Shaun Tant (39), Clarence Abraham (2) and Chapel Rose (25) provide offline support!

Shaun Tant (#39)

Marine Harris (#39)
Marzanus Samon (#97)

Keadrian Pindrey (#42)

Tyler Hodgson (#71), Jon Richt (#15),
and Josh Sims (#[illegible])

Josh Baker (#18)

FOCUS Louis Cruz (#9) looks to pass as teammate, Mitchell Williams (#78), blocks a Lenoir-Rhyne opponent.

The newest addition to Merrill Stadium, a fierce iron Mountain Lion sculpture.

SPORTS

Lion Pride

Athletic Trainers

Oh my gosh where to start. It's the incredible relationships really, I love the other athletic trainers and my athletes. I think we're the tightest knit of any major on campus and I'd sooner call my professors friends than anything else. The amount of time we all spend together ... we're family.--- Chelsea Daugherty

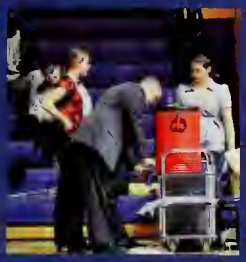

ROSTER

Tyler Jaynes
John Brown
Clarence Abraham
Antonio Lyerly
Lorenzo Ferguson
Kadeem Morgan
Brandon Edmond
Travis Prince
Jonas Randolph
Luis Cruz
Alex Rose
Nate Baxley
Chris Willis
Brandon Fogle
Robert Torn
Chad Fekany
Allen Woerner
Jeff Pell
Javious Lindley
Ren Teasley
Alan Youngberg

Chappell Rose
Tavious Banks
Zach Johnson
Jon Richt
Josh Johnson
Deamond Peterson
Josh Baker
Colton Harris
Deshun Nesbitt
Frankie Waters
Michael Robinson
Darin Baldwin
James Beatty
Nicholas Harp
Cody Cheek
Bryan Tee Howell
Allen Walker
Marzarius Samon
Robert Miller
Shawn Tressler

Quazmon Harris
Giovanni Hansborough
Arnette Hughes
Michael Pinkerton
Jordan Simmons
Austin Young
Garrison McDowell
Corey Durben
Patrick Park
Maurice Harris
Jake Walsh
Brandon Golden
Troy Harris
Jonathan Lanier
Austin Wynn
Shawn Esworthy
Dominique Moore
Adewale Shekoni
Enrique Moses
Dexter Wells

Randall Fowler
Shaun Tant
Daniel Palacios
Heath Curtis
Keadran Pinckney
Jacob Dias
Stan Galbraith
Rudy Cabral
Chris Brame
Jason Studwell
Phillip Jones-Wells
Dakota Martinez
Brian Posey
Clint Lawing
Antwon Murchinson
Fred Elsner
Torean Tubman
Nerman Imsirovic
Austin Pasco
Cody Williams

Tyler Blalock
Brooklyn Isom
Joe Sims
Tyler Hodgson
Zach Searcy
Brian Nath
Darrell Brevard
Corey Martin
Josh Sims
Mitchell Williams
Wonah Konte
Cornell Kelly
Joshua Young
David Thompson
Josh Crumpton
Demetrius Smedley
Jonathan Torres
Dijon Alston
Jerame Phillips
Andre Willis

Ty-Shawn Simpson
Joe Bomar
Maxavier Brooks
Kenneth Broome
William Brunswick
Junior Bryant
Tony Cabral
Chase Chambers
Wayne Ellis
Chase Ervin
Vernon Frett
Kyren Gibson
Zachary Harper
Matthew Hasty
Jorge Herbas
Joe Hollman
JaBari Hollins
Joshua Hope
Frederick Samuels
Paul Wright

MHC LIONS

Lion Football

My best memory from being on the Mars Hill Mountain Lions Football team is, of course, our stretching and warm up rituals. Everyday we would suit up for practice, tie up our cleats and head to the field. The whistle would blow, everyone would move to the middle of the field where series upon series of special hand shakes and dap ups took place, I'll remember those times spent with all my teammates for the rest of my life -Jeffrey Pell

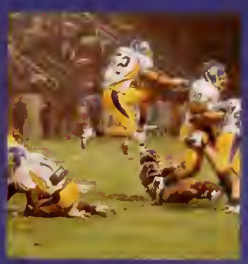

ROSTER

Amanda Allen
Caitlin Daly
Alexis Hemenway
Haley Johnson
Jamie Morgan
Kayla Bryant
Lauren Gelette
Erin Reavis
Dezaya Marcus
Kourtney Morgan
Natasha Cannon
Jessica Harris
Allbre Siverling
Beth Martin
Andrea Powell
Tierra Coleman
Lexa Raber
Loran Wilson
Amanda Moore

MHC LIONS

Lion Pride

Lion CHEERLEADING

My past four years of MHC Cheerleading have been full of hard work, dedication, friendship, fun, and memories that will last a lifetime. These girls and I are more than just friends, we have become family. ---Jamie Morgan

Lion Swimming

Roster

Yonatan Arnold
Enrique Avila
Jordan Baum
Audley Elder
Carson Fackler
Sam Hartshorn
Luke Hoffman
Brad Hughes
Zach Lavoy
PJ Maloney
Sam Mashburn
Hudson McGinnis
David Moore
Robby Palmese
Shawn Reece
Ed Smith
Wes Starnes
Cody St. John
Jared Toro
Mike Wilkes

Lioness Swimming

Roster

Megan Bartlett
Alanna Bernstein
Brittany Butler
Taylor Bugg
Jessica Cargill
Allison Catchman
Ana Chocarro
Mehgen Flynn
Katy Greene
Tiffany Golding
Nikki Holt
Katie James
Lena Palo
Miranda Reasoner
Maxie Resnik
Amber Romeo
Miranda Schmidt
Katy Sorrells
Kelsey Steele
Rebekah Thomas
Ashely Varga

ROSTER

2 Jason Ford
3 Jon Lukes
4 Rury Caulfield
5 Cody Langley
6 Kel Cox
8 Kenny Wallace
10 Giovanni Malnati
11 Xavi Belles
12 Troy Chavez
13 Friddy Hoegener
15 John Williams
16 Thomas Yeats
17 Zach Wheeler
18 Stephen Bivens
19 Brandon Tardioli
20 Logan McGiboney
21 Danny O'Neill
22 Gary Bajkowsky
23 Craig Carwood
24 Alex Huckabee
25 Justin Spencer
26 Simon Marriott

MHC LIONS

Lion Soccer

"Nobody's a natural. You work hard to get good and then work hard to get better." I believe this gives a good account of what the boys have gone through this past season. Everything was down to hard work.-- Rury Caulfield

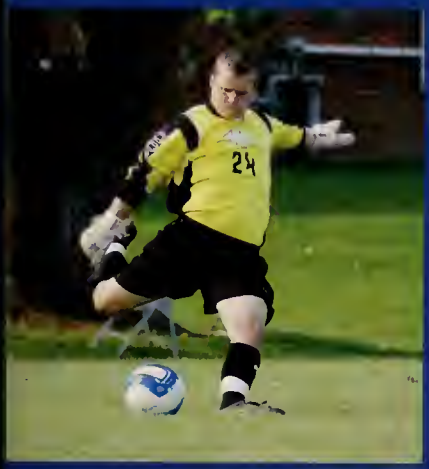

ROSTER

00 Chelsea Parker
0 Kristin Westerhorstmann
1 Becca Sellars
5 Caity Murnahan
6 Kenya Charles
7 Marthaliz Taboas
8 Jaimie Little
10 Garrett Patton
11 Riley Dorsey
12 Artavia Murray
14 Patrice Superville
15 Miranda Reasoner
16 Jamila Walker
17 Lucy Adkins
18 Abbie Hoard
19 Shelby Wilson
20 Abby Martin
21 Austen Ward
22 Hallie Barry
24 Rich-Ann Daisley-West
25 Brittany Downs
26 Misha Price
27 Amy Brock
28 Corrine Roberts

MHC LIONS

Lioness Soccer

I will forever cherish the friendships that I built on and off the field. They will never be forgotten!

- Lucy Adkins

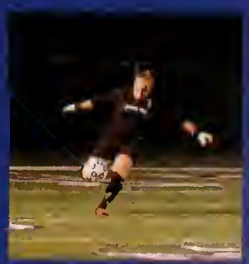

ROSTER

1 Evie Tafunai
3 Mehgen Flynn
5 Jill Biediger
7 Kelsi Flora
10 Danielle Mason
12 Laura Ann Huskey
14 Traci Teague
18 Doneisha Gartica
25 Rachel Connor

2 Elizabeth Roseberry
4 Kelly Koziel
6 Brittany Marcum
8 Becca Smith
11 Rachel Rheinheimer
13 Jenna Luke
15 Ashley Young-Jones
22 Sarah Paquette

MHC LIONS

Lioness Volleyball

Lion Cross Country

Eric Blackburn
Winston Curry
Josh Greenfield-Tuttle
Trey McCain
Nick Seago
Aaron Wells
Josh Corbin
Douglas Forbes
Jake Grondy
Kit Powell
Aaron Thomas
Cameron Witherspoon
Ben Crenshaw
Justin Gragg
Ryan Levander
Moe Schlechtweg
Nathan Watson

Roster

Lioness
Cross Country

Cassie Adamson
Nadine Hayes
Heidi Hooker
Tabitha Kielhack
Rachael Rogers
Lacey Bradley
Melissa Holloway
Maria Ingram
Hannah Moore
Laurel Sitze

Koster

ROSTER

1 Stoney Polite
10 Cody King
13 Almir Krdzalic
20 Barry Rice
22 Danny Sanders
30 Austin Patton
32 JaShawn Anderson
35 Robin McElroy
3 Julian Mack
12 Brittion Smith
15 Petar Kostic
21 Dion Malachi
23 Dallas Johnson
31 Antonio Lyerly
33 Jarred Pickering
44 Zac Rose

MHC LIONS

Lion Basketball

t has meant so much to be a part of this Mars Hill team. I have been a leader since I was a freshmen and just to watch us grow from year to year has been just amazing. I could have left and went anywhere to play but God sent me to Mars Hill for a reason. I will never forget Mars Hill basketball or the people at the school.-- Stoney Polite

ROSTER

4 Taylor Deal
10 Margaret Harvey
11 Beth Miller
12 Sky Assif
14 Brittini Young
15 Krystal Moore
20 Erica Warren
22 Bria Smith
23 Alexis Poplos
24 Jocelyn Williams
30 Narcissa Grayson
32 Cassie Yeargan
44 Katie Buckner

MHC LIONS

Lioness Basketball

The most memorable part of being on the basketball team is probably the relationships I build with my teammates. It is like having a family away from home. No matter what, I know that everyone of my teammates would do anything for me. I would do the same for each one of them as well. It is not just a group of people that I am forced to be with everyday. I love being around them. It is amazing to have such a great support group through thick and thin.

--Brittini Young

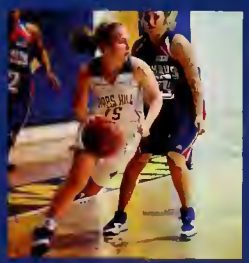

MHC LIONS

Lion Cycling

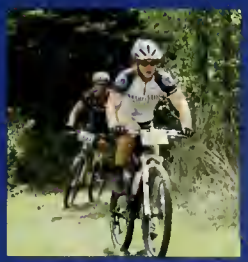

Roster

Will Barber
Richard Clarke
Michael Craver
Cody Eckard
Josh Greenfield-Tuttle
Trey McCain
Zarkee Reeves
Nick Seago
Frankie Waters
Cameron Witherspoon

Eric Blackburn
Josh Corbin
Ben Crenshaw
Douglas Forbes
Jake Grondy
Kit Powell
Travis Riner
Aaron Thomas
Nathan Watson
Austin Young

Alan Broadnax
Kel Cox
Josh DeBerry
Justin Gragg
Ryan Levander
Sherman Ragland
Moe Schlechtweg
Skyler Waiters
Aaron Wells

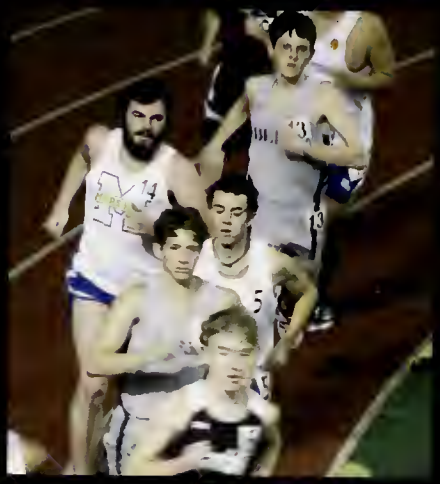

Lion Track & Field

Lioness
Track & Field

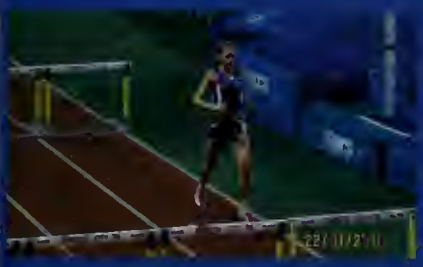

Cassie Adamson
Nadine Hayes
Maria Ingram
Jessica McEntyre
Arlene Pettway
Ginny Smith
Kellie Wheaton
Lacey Bradley
Melissa Holloway
Tabitha Kielhack
Meredith Mercer
Rachael Rogers
Sharisse Sutherland
Lauren Wingler
Chelsea Daugherty
Heidi Hooker
Ashley McCarthy
Hannah Moore
Laurel Sitze
Shannon Totman

Roster

ROSTER

1 Tim Burns
4 Jamie Raezer
9 Marco Liubenov
12 Tyler Farmer
15 George Hastings
18 Dalton Jernigan
21 Zach Tomkinson
24 Brendan Fox
27 Adam Traynor
30 Noah Duckett
33 Jason Messineo
40 Eric Benesch

2 Ryan Herrmann
5 Phillip Burke
10 Dan Klink
13 Dylan Price
16 Kiernan Limming
19 Chris Cudmore
22 Chad Howson
25 Calvin Brien
28 Alex Gavilla
31 Zach Zessack
37 Tyler Wilcox

3 Mike Eagan
6 Cade Zulak
11 Blake Mattinson
14 Andrew Hewett
17 Danny Farmer
20 Kevin Woods
23 Kile Garrett
26 Mark Burnett
29 TJ Cowx
32 Spencer Stobbe
39 Jesse Mimken

MHC LIONS

Lion Lacrosse

The thing that i will miss the most about being a part of the team is the fact that everyone is so close and acts like a family on and off the field. --- Danny Farmer

Lion Tennis

Alessandro du Besse
Pete Camenzind
Zach High
Tyrone La Reservee
Tyrone La Reservee
Lucas Simm
Koeche Smith
Stevan Stankovic

Roster

Lioness Tennis

Jordan Dockery
Ona Jane
Paola Aybar Jimenez
Patricia La Rovere
Erika Pinate
Jacqueline Rouquet

Roster

Lion Golf

Chris Heim
Brandon Johnson
Chase Lippard
Ryan Moore
Robert Holleran
Lucas Kruk
Joseph Migdal
Seth Sayler

Roster

Lioness Golf

Roster

Taylor Banks
Chelsey Bond
Amanda Fisher
Dierdre Biehn
Tonya Gruel-Wright
Athena Smolka

ROSTER

1 Cammie Hauser
2 Tiffany Farthing
3 Amanda McArthur
4 Hayley Brannon
5 Jade Bullins
6 Anna James
9 Stephanie McGrath
10 Natalie Haithcox
11 Taylor Morris
12 Lindsey Barrier
15 Ashley Seawell
22 Kendra Reeder
24 Tara West
32 Rebekah Huff
44 Ashley Angell

MHC LIONS

Lioness Softball

Being a part of the softball team here at Mars Hill is more like being part of a family. There are so many memories of being on the field, but the ones I will truly never forget, are those special times with the girls.

-- Ashley Angell

ROSTER

Roster

1 Michael Bueker
2 Gerry Allen
4 Adam Lewis
5 Mike Kitt
6 Elijah Baker
8 Devin Presnell
9 Jared Yanniello
10 Greg Smith
12 Dalton Hardee
14 Joey Hone
15 Brian Henson
16 Justin Hall
18 Joseph Keel
19 Ryan Potter
20 Kris Torrance
21 Jason Sinclair
22 Ben Hunt
24 Dillon Duggan
25 Tyler Martin
27 Brandon Savoca
28 Patrick Davidson
29 Michael Brittian
30 Tony Hearrell
31 Adam Kemp
32 Andrew Rudnay
33 Rusty Smith
35 Corey Rau
38 Matt Harris
40 Jonathan Bullington
41 Charles Anthony
44 William Joseph
45 Chad Jarvis
51 Tyler Stephenson

MHC LIONS

Lion Baseball

Leaving Tracks.....

Running Wild!
Sophomore running back Jonas Randolph broke seven school records, one SAC record and twice tied one school record this season. He was named to four different All-American teams.

Points Leaders
Danny Sanders and Stoney Polite both surpassed the 1000 point mark this season. Their point scoring abilities made the games exciting.

Men's Soccer
The Men's soccer team battled their way to the conference tournament finals! Next year looks promising with the majority of the team returning.

Leaving her Mark
Brittini Young passes the 1000 point mark on her way to claiming a spot on the all-time scoring lists.

Hold That Line!!

Senior right guard Josh Sims blocked his way to several conference and regional awards this season in addition to his All-American honors. His presence on the "O" line will be missed next year.

St. Louis Bound

Former men's soccer player and athletic trainer, Troy Cole signs with AC St. Louis to play soccer. We know Troy will represent MHC well!

Top Swimmer

Ed Smith swims his way to the conference swimmer of the year honors.

The Run to Nationals!

The Men's Cross Country team advanced to the National Championships after winning the conference championship.

Dance Team

Band

Bailey Mountain Cloggers

Theater

Blueprint

Student Government

Judicial Board

Christian Student Movement (CSM)

Hilltop Newspaper

Fellowship of Christian Athletes (FCA)

Organizations

2010

Mars Hill Dance Team

It is so much fun to be able to continue doing what I love and what I worked so hard doing, dancing. The past two years, I have had the opportunity to work with the other team members by teaching them ballet and modern technique skills that add to their dance repertoire. We have so much fun during practice and love performing when we get the chance!" -Megan Weaver

1,2,3...BMC!

Lee Revis gets the crowd fired up during their skit at the Lions Growl

"In 1974 the Bailey Mountain Cloggers were formed on the campus of Mars Hill College, making it one of the few college-based performing clogging teams in the nation. The group continues to preserve and perpetuate the culture of the Southern Appalachian Mountains and share their experiences with others through their folk art clog dance. "BMC" is a highly respected group on the Mars Hill College Campus. This year they won their 17th and 18th National Championships. The team practiced constantly over a two month period, and it definitely paid off. The cloggers also travel across the globe to show off their talents and share their dance heritage. They have been to Ireland, Austria, Canada, Mexico, Scotland, England, Costa Rica, and most recently, Palma Mallorca Spain where they danced in an international folk festival. The group consists of 33 members from 10 different states. Director Danielle Plimpton is a former member of BMC and she brings 20 years of experience to the team." - Danielle Plimpton

BMC showing off their ribbons!

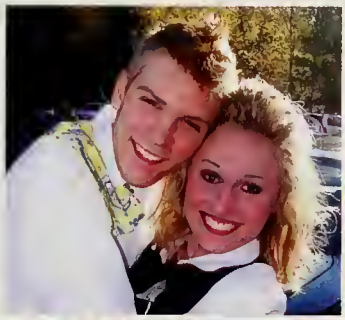

Performing Arts

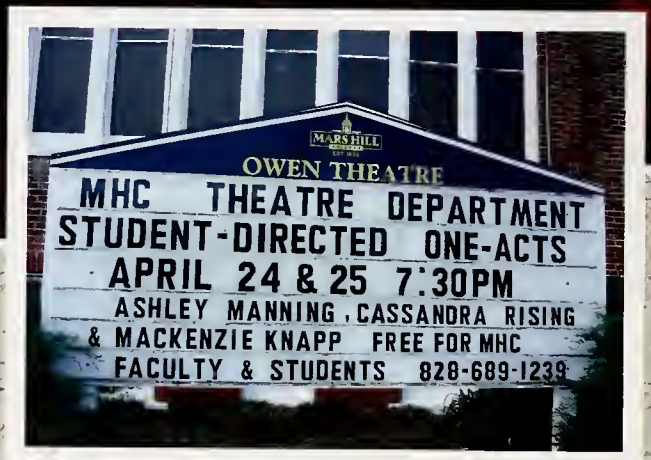

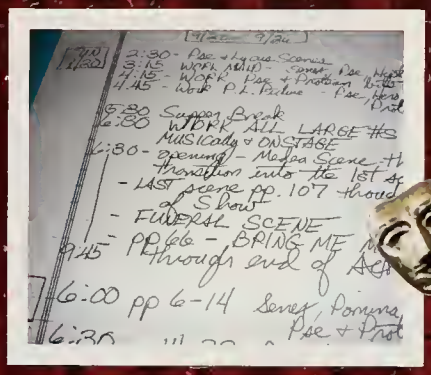
2:30 - Pac + Large Scenes
3:15 WORK ARIO
4:45 - Work P.L. Prelude
5:30 Supper Break
6:30 WORK ALL LARGE #s
MUSICals + ONSTAGE
6:30 - Opening - Medea Scene
- LAST scene pp. 107 thru
of Show
- FUNERAL SCENE
9:45 PP 66 - BRING ME
through end of AC
6:00 pp 6-14 Seneg, Pomona
Pac + Prod

Executive Board of SGA

Dean Craig Goforth

President: Grace Kim

Vice President: Todd Allen

Secretary: Ashley McCarthy

Treasurer: Jarred Pickering

Chief Justice: Amy Brock

Attorney General: Richard Clarke

Chief of Defense: Kasey Boston

Chaplin: Breanna Mason

Parlimentarian: Kit Powell

Judicial Board

Dean Goforth
Denise Griffin
Chief Justice: Amy Brock
Chief of Defense: Kasey Boston
Attorney General: Richard Clarke
Justices:
Todd Allen
Lacey Davis
James Whitt
Paige Bedard
Sarah Lomax
Yonatan Arnold

SGA Class Officers

Senior Class:

Tasha Whitt, Pres.
Wes Skidmore, VP
Anna Jones, Sec./Treas.

Junior Class:

Paul Annas, Pres.
Brad Hughes, VP
Ashley Bridges, Sec./Treas.

Sophomore Class:

Ben Little, Pres.
James Whitt, VP
Paige Bedard, Sec./Treas.

Freshman Class:

Heather Lynn, Pres.
Chase Chambers, VP
Shana Bolton, Sec./Treas.

At the Apollo...

the STARS come out at night!

Band

HIGHLIGHTS

MUSIC

2010

How To Be A CSM Member

CSM is a place where you can come to worship Jesus and have fun all at the same time. You can play games and sing along in the worship.

I love CSM because I love Jesus and you can qoute me on that.

Every Tuesday night CSM meets and eats dinner together followed by group worship.

Games are a big part of CSM. Each week it is a new game. This game was crazy and out there, you could only spell words out using your butt.

Laura Tompkins

I love CSM because it is a great community with great music, and it is an awesome place to worship Jesus!

Adam Mincey

I enjoy CSM because of the youth led worship, the different speakers that come in, and of course the food.

Youth Led Worship

Guitar player Ben Little and Drummer Josh Linhart lead CSM through worship with some fun, up beat songs, which still preserve the message. After having fun rocking out they slowed things down by playing "Amazing Grace" followed by a prayer.

Blueprint Staff

(Front) Sarai Gilbert, Lacey Davis, Kaitlyn Allen, Grace Kim, (Back) Derek Prevette, Hudson Mc Ginnis and Marty Gilbert

Blueprint is a student-run free coffee house and bible study that focuses on challenging students, through discipleship, to passionately follow Jesus Christ. **Blueprint** meets on Wednesday night during the semester for worship music, dynamic speakers, and student-led small group discussion and prayer.

What does Blueprint mean to you?

Hannah Moore

Blueprint is a place I can come to worship with my peers and feel like a family. It has been a huge rock in my life for the past two years and I am grateful for everyone that has been involved with the organization.

Meagan Green

Blueprint is a bright spot in the week that offers encouragment, support and good time.

FCA

Fellowship of Christian Athletes

FCA meets every Thursday and is a great place to relax and fellowship with other students. Its not just for athletes though, there are all kinds of students that come to this group. There are also some community members that attend to support and counsel the students.

Austin Wynn
Freshman
Football

Why do you come to FCA?

"I come to FCA for encouragement from other athletes who truly care about God and give him glory for all of his gifts."

Katy Sorrells
Freshman
Swimmer

Why should students attend FCA?

"It's kind of a relaxing place to come after a stressful week, to be with people who share the same faith as me. It's just relaxing to be here."

Thursday at
7:00pm

Misha Price
Sophomore
Leadership

What is your favorite part of FCA?

"Seeing people I see on campus everyday, but identifying with them here as Christians and being in fellowship with them.

The Hilltop

Rachel Connor
Student Editor

Yi Ju

Joshua Doby

Jenifer Fulford
Staff Editor

The Hilltop launched a new website in 2009-10 and became www.hilltopmhc.com, adding features such as comments, polls and video. Students also began publishing a twice-a-semester newspaper, reviving the print edition since its last publication in 2001. Rachel Connor, a sophomore from Granite Falls, N.C., became the editor of The Hilltop and helped steer the changes. - Jennifer Fulford

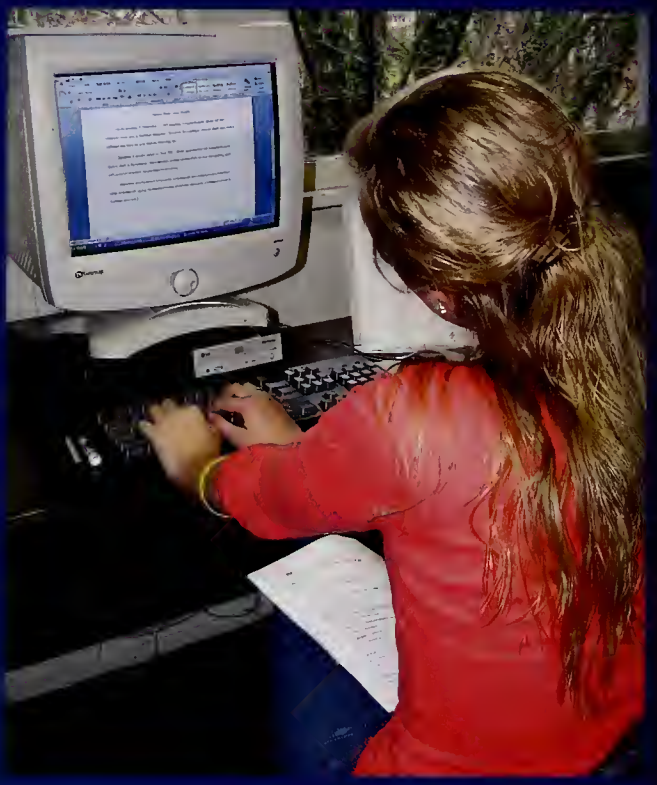

Mars Hill Newspaper

Kalynn Baker

KC Tuchol

Staff not pictured: Collie Brown, Karmeece Watson, Samantha Waldroup, Bria Smith, Yonatan Arnold, Mary Elise Jones, Jessica Young, Jesse Stafford, Desmond Pederson, Megan Trasport

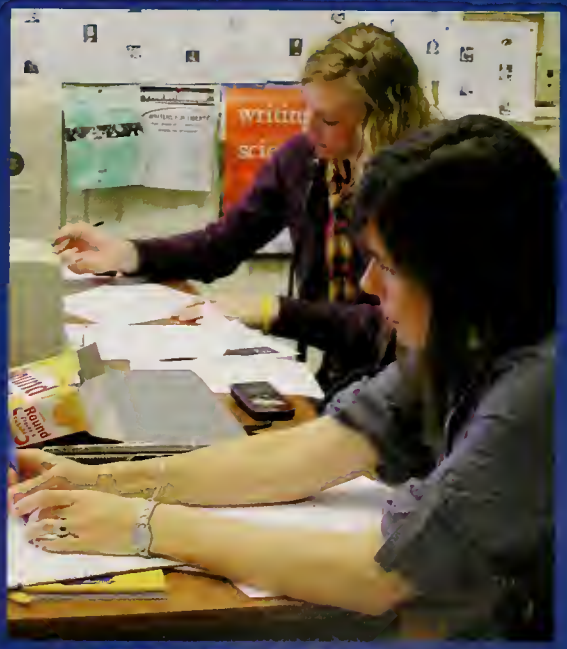

Student Editor, Rachel Connor, and Staff Editor, Jennifer Fulford, hard at work.

It's the Greek Life

Inter-Greek Council Executive Board

For Me!

ΓΧ

GAMMA CHI EPSILON

Sigma Alpha Chi

Delta Phi Zeta

ΔKG

MARS HILL
MARSHBANKS

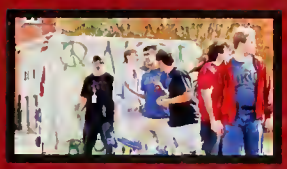

Delta Kappa Theta

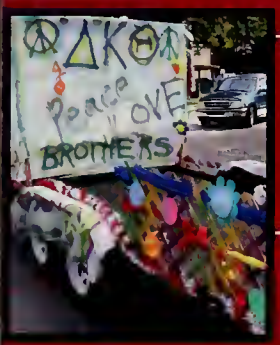

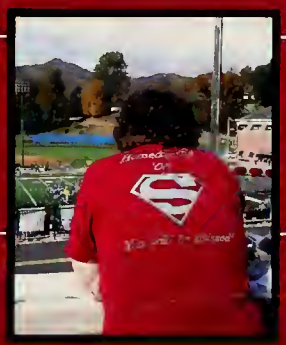

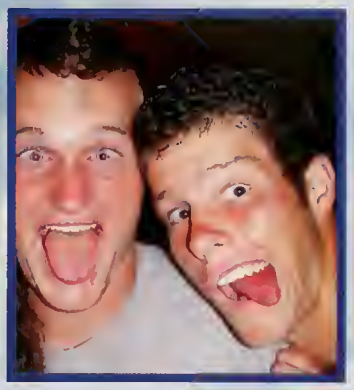

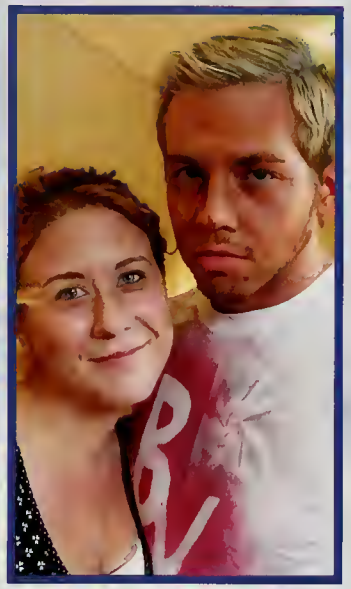

ΘX
ΘX
ΘX

Θ
Χ

ΘX

ΘX
ΘX
ΘX

THETA CHI

TAKE 2

DELTA ZETA

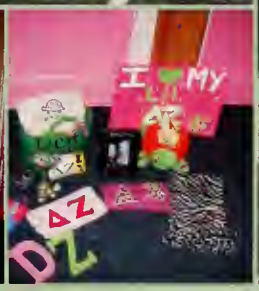

MARS HILL COLLEGE
ORO CREMISDO ADOLESCENTIBUS SOLE
1856